

How to setup your Apple OS X eMail program

The first time you start the eMail program from the “Dock” at the bottom of the screen you will see this screen.

On the next page choose “POP” as the type from the drop down.

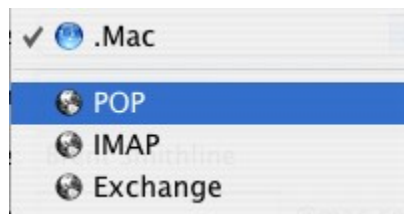

Next enter the name you wish to have show up as the “From” to the person you are sending the eMail under “Full Name” [i.e. John Smith], and your “Email Address” [i.e. John_Smith@ipinc.net] . Note make the case of each the way you want to as eMail addresses are not case sensitive.

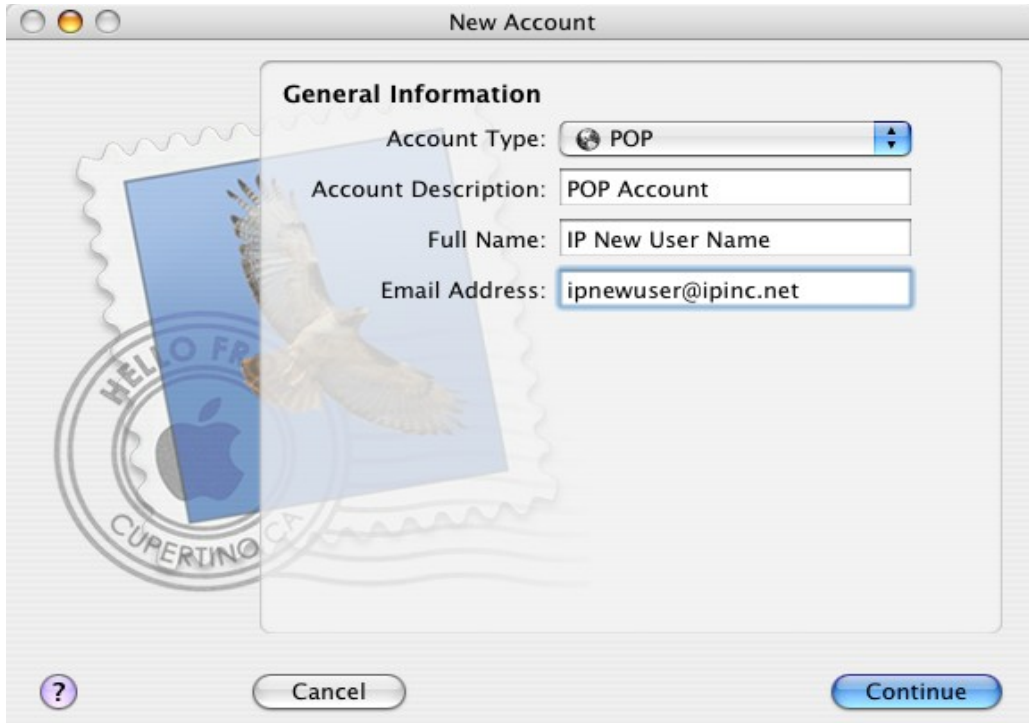

Account Type:	POP
Account Description:	POP Account
Full Name:	IP New User Name
Email Address:	ipnewuser@ipinc.net

At the bottom of the window, there is a question mark icon, a "Cancel" button, and a "Continue" button.

Now enter the “Incoming Mail Server” information.

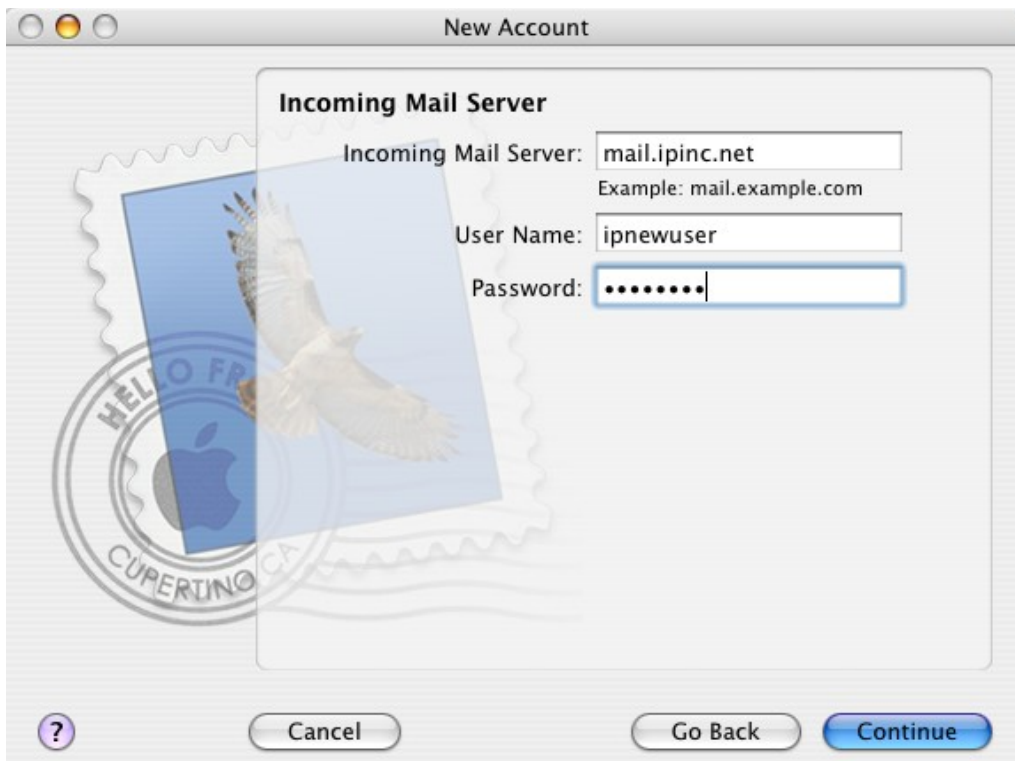

Incoming Mail Server:	mail.ipinc.net
Example:	mail.example.com
User Name:	ipnewuser
Password:

At the bottom of the window, there is a question mark icon, a "Cancel" button, a "Go Back" button, and a "Continue" button.

Now enter the “Outgoing Mail Server” information. Note please review your “User Information” you received as to how this is setup, or contact us. New accounts should use “atlas.ipinc.net” as the “Outgoing Mail Server” with “Use Authentication” with the same “User Name”, and “Password” as the “Incoming Mail Server”. Old account may still use “mail.ipinc.net”.

Next you will be shown the “Account Summary”

Now if your “Outgoing Mail Server” is “atlas.ipinc.net” then you may wish to make the following changes. If you have a laptop you should make the following changes. With the eMail program open click “Mail”, “Preferences”.

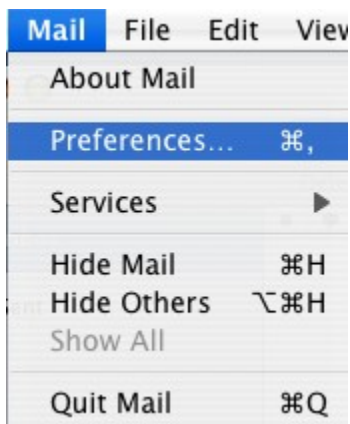

On the “Accounts” page click the “Server Settings....” button.

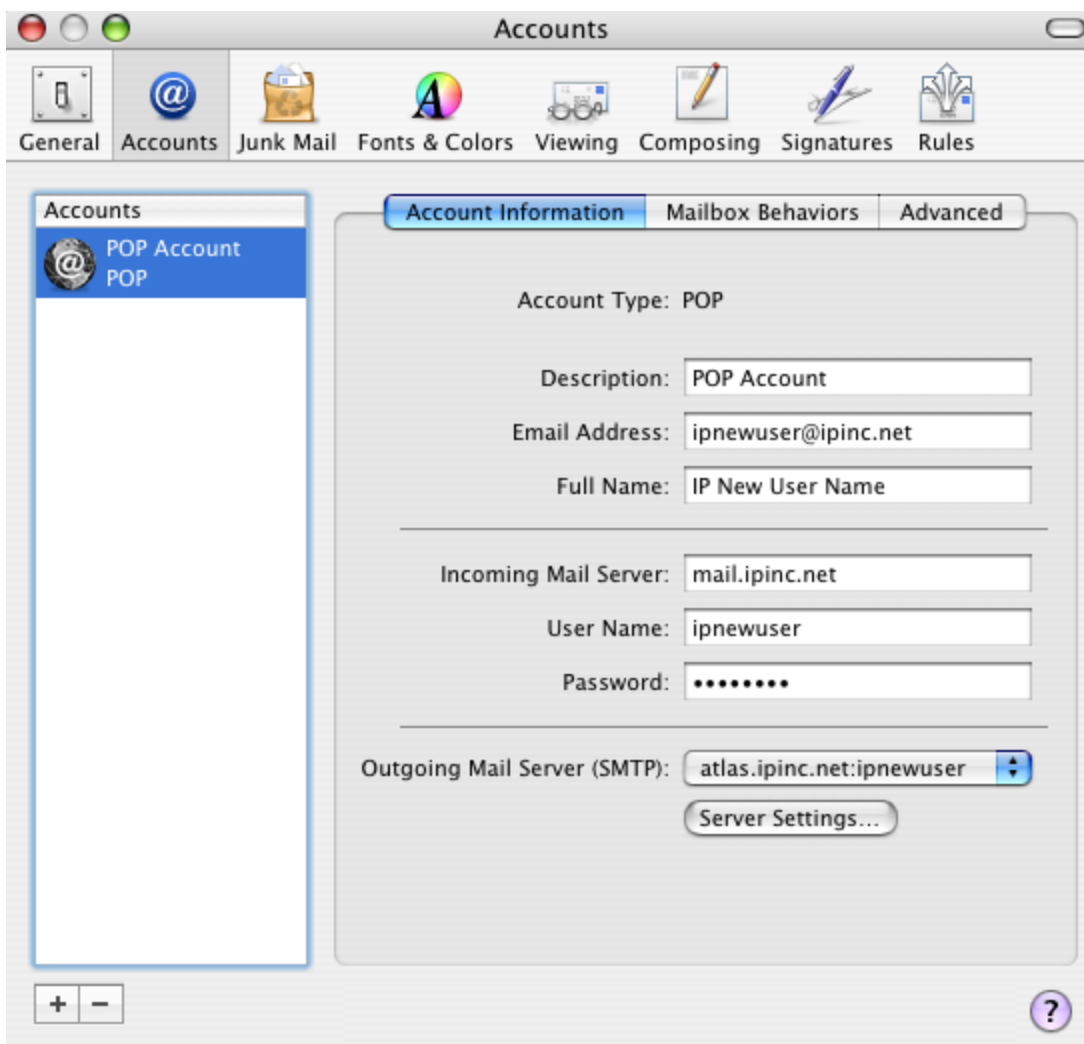

Now change “Server port” to 587, and enter the “Password” again.

©2000-2006 Internet Partners, Inc.
1800 NW 167th Place Suite 160
Beaverton, Oregon 97006-8132
Phone +1 503 690 2700 FAX +1 503 690 9700